



FACIAL ASTHETIC - REHABILITATION AFTER LOST EYE



VIJAY NAGLE
OPTOMETRIST & OCULARIST
DRISHTI INDIA OCULAR PROSTHESIS AND VISION CENTRE



“Eyes” are the most important part of the facial beauty and generally the first feature of the face to be noted.



An unfortunate loss or absence of an eye May be caused by a congenital defect, irreparable trauma, tumors, pain full blind eye



The disfigurement associated psychological and emotional problem. Most patient experience significant stress, primarily due to adjustment to the functional disability caused by the loss and to societal reaction to the facial important.

According to the Society for the Prevention of Blindness, between 10,000 and 12,000 people per year lost an eye. Though 50% or more of these eye losses are caused by an accident (in one survey more males lost their eyes to accidents compared to females)



DISFIGURED EYES

- MICRO OPHTHALMIA/ANOPHTHALMIA
- KRYPTOPHTHALMOS
- PARTIAL OR TOTAL CORNEAL OPACITY
- PHTHYSIS BULBI
- ENUCLEATION/ EVICERATION
- EXENTRATION



Every 10,000 new born one child is An
Ophthalmic/ Microphthalmic





EARLY INTERVENTION TO MAINTAIN FACIAL SYMMETRY



SOCIAL , PSYCHOLOGICAL & COSMETIC RAHABLITATION WITH CUSTOM ARTICIAL EYE











दृष्टि
इंडिया™
Better Vision for Good Life











FINALY



HISTORY

- EYE PATCH/PIRATES PATCH
- PRECIOUS STONES
- GOATS EYE
- GLASS EYE
- PLASTIC EYE-STOCK EYES
- PMMA EYE- CUSTOM MADE EYES
- SOFT HYDOGEL PROSTHESIS
- FSA (OXYGEN PERMEABLE) EYE

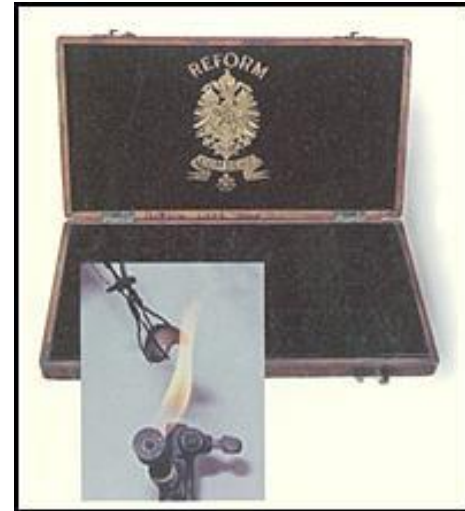

STOCK EYE

- DISCHARGE
- MATCHING WITH NATURAL EYE ?
- RESTRICTED MOVEMENTS
- RESTRICTED WEARING PERIOD
- LOWER LID SAG
- CONTRACTED SOCKET



CUSTOM MADE ARTIFICIAL EYE (OCULAR PROSTHESIS)

- NO DISCHARGE
- MATCHING WITH NATURAL EYE
- MORE MOVEMENTS
- EXTENDED WEARING PERIOD
- MODIFICATION POSSIBLE
- 3D PROSTHESIS

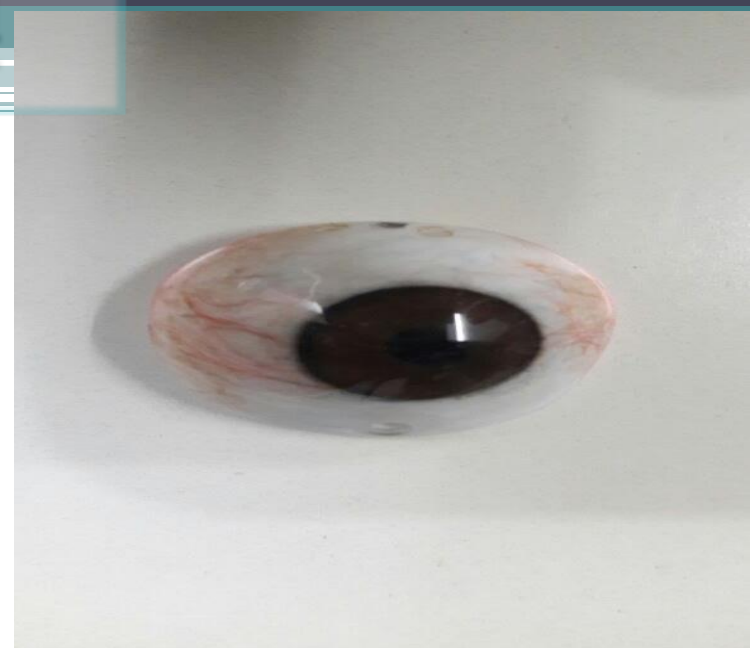

...Fills new colors again in the life



.....Fills new colors again in the life



.....Fills new colors again in the life



.....Fills new colors again in the life



.....Fills new colors again in the life



.....Fills new colors again in the life

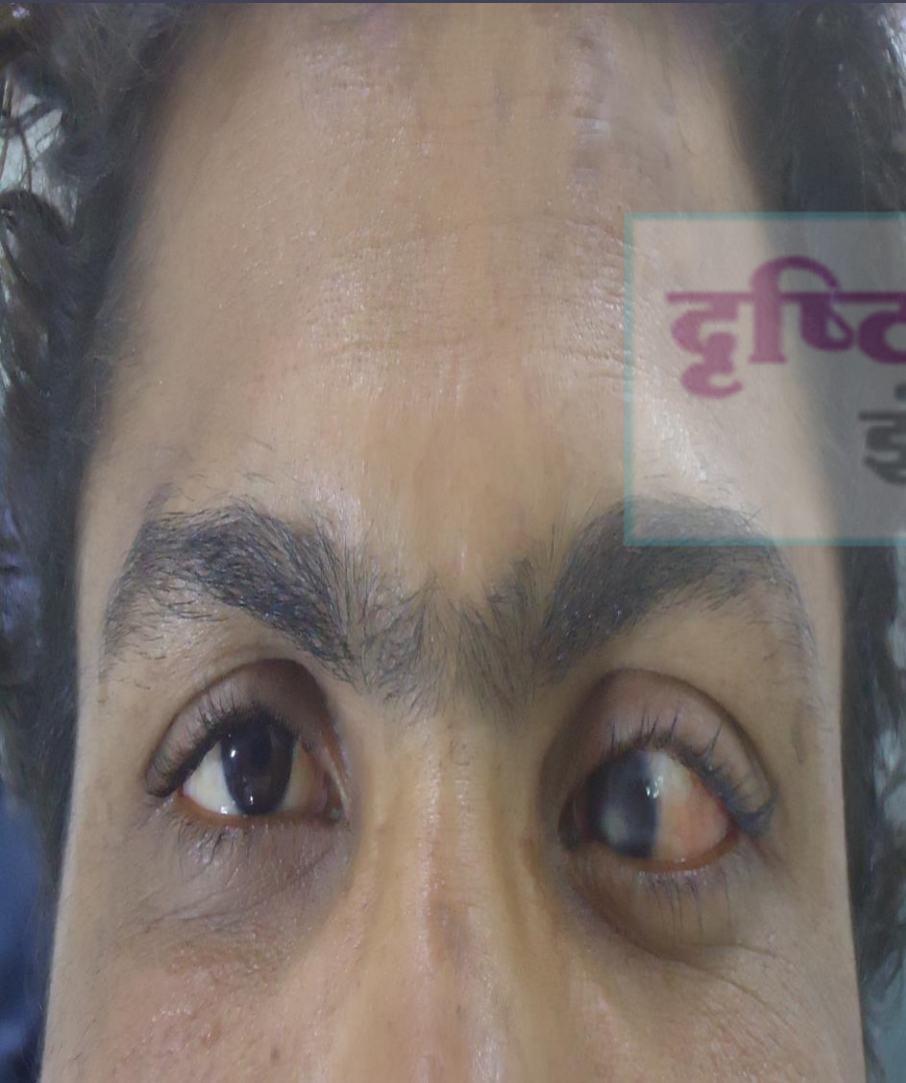

.....Fills new colors again in the life



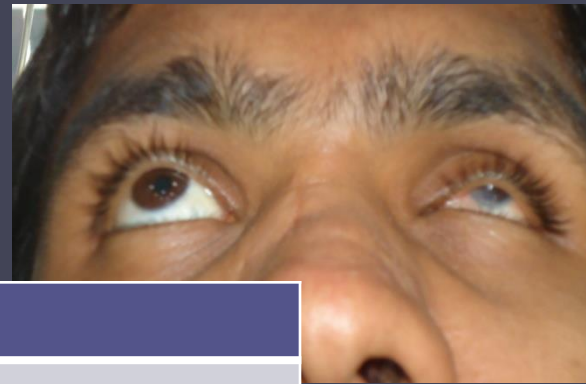

Movemen

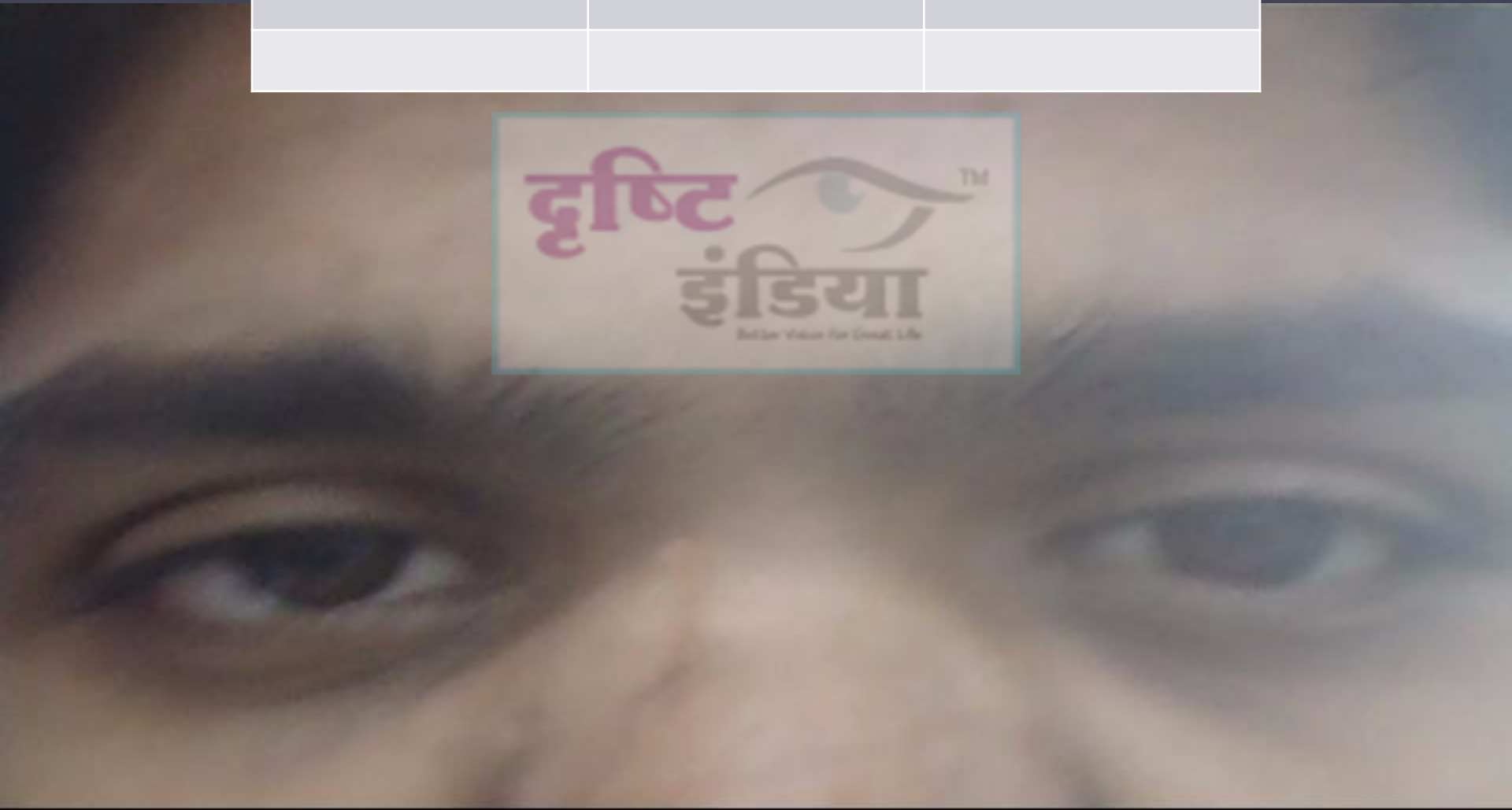

EXCENTRATION



ORBITAL PROSTHESIS





MORE OPTION IN OCULAR PROSTHESIS

- COSMETIC CL IN PROSTHESIS
- IATROGENIC ANIRIDIA
- IRIS PAINTED SCLERAL & RGP LENSES
- IRIS PAINTED PGP LENS
- PKP- SOFT PROSTHETIC CL
- MICRO-CORNEA – EXTENDED WEAR SOFT CL
- ANISOCORIA-SOFT HAND PAINTED CL



So Remember...



So Remember...



This situation will not change
without your help.

Protection of eyes are very important.

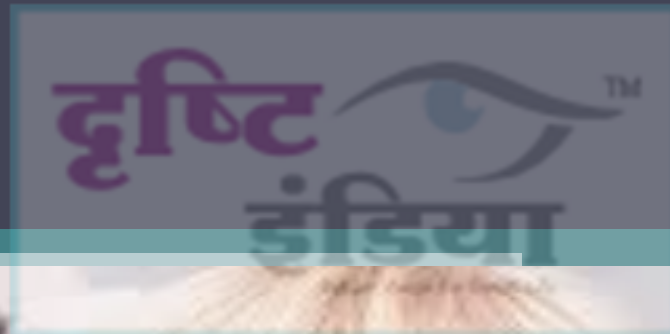

For disfigured eye Custom Made Ocular prosthesis plays very important role not only in cosmetic rehabilitation but also to regain self-confidence and to resume normal life.



There is no age bar for fitting of prosthesis so prosthesis should be fitted at appropriate time to prevent socket complications.



Acknowledgement

To all the patients seen in the presentation



THANK YOU